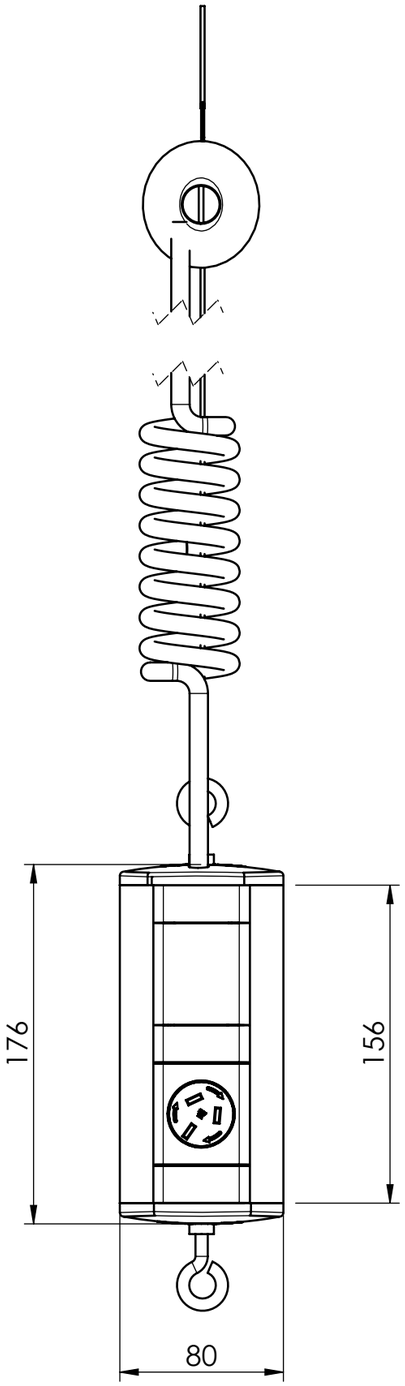

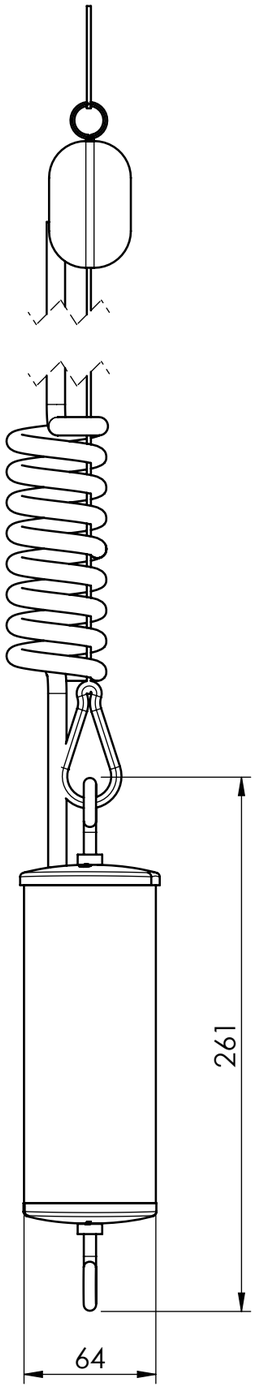

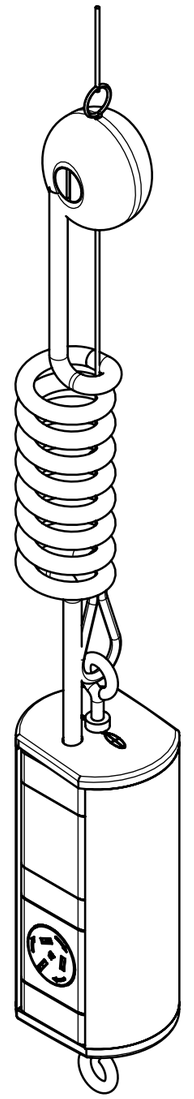

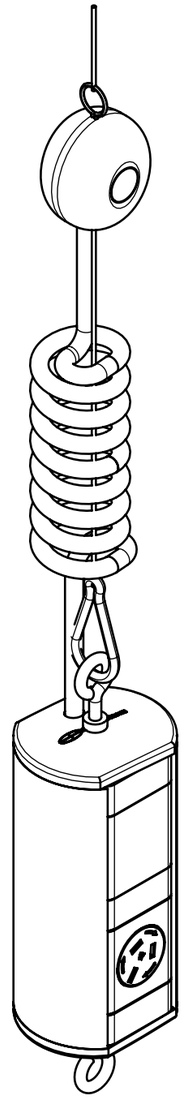

REV	DESCRIPTION	DATE	DRWN	APPV
2	RELEASED FOR PRODUCTION	2/05/2018	JC	AP
1	RELEASED FOR QUOTATION - NOT FOR PRODUCTION	1/05/2018	JC	AP

REVISIONS

CUSTOMER SIGNATURE:

MATERIAL: ALUMINIUM / PC

FINISH: ANODISED / FINE EDM

COLOUR: SILVER / WHITE

THIS DRAWING & ASSOCIATED CAD FILES ARE ISSUED IN THE STRICTEST CONFIDENCE AND ARE ONLY TO BE USED IN THE COMMERCIAL INTERESTS OF CMS ELECTRACOM PTY LTD

TOLERANCES UNLESS OTHERWISE STATED:

X ±0.5
X.X ±0.2
X.XX ±0.1
X.XXX ±0.05
ANG ±0.5°

DRAWN IN mm
TO AS1100
DO NOT SCALE

CMS Electracom

COPYRIGHT © 2015

TITLE:

POWERPOLE FOR CURLY CORD RETRACTOR WITH 2 X TWISTO GPO

DRAWING: LU25253

REV: 2

A3

SCALE 1:3

SHEET 1 OF 2

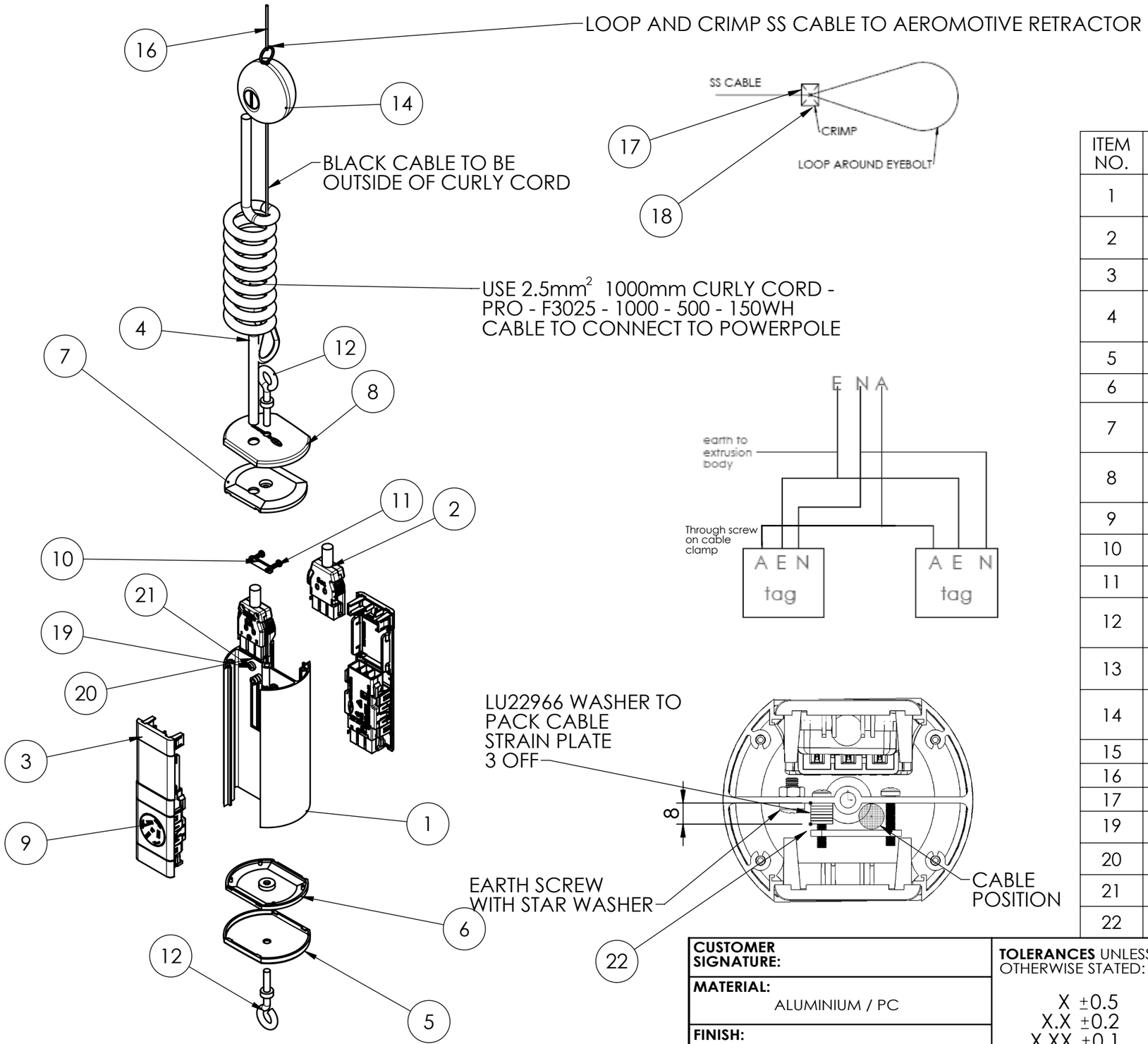

ITEM NO.	PART NUMBER	QTY.
1	LU25255 _ CUSTOM POWERPOLE FOR CURLY CORD RETRACTOR	1
2	L3.2	2
3	SW18C+	2
4	2.5mm² CURLY CORD CABLE PRO - F3025 - 1000 - 500 - 150WH	1
5	LU22409_CENTRE POINT TOP COVER WITH HOLE	1
6	LU5519 PD pole cap	1
7	LU22408_CENTREPOINT TOP INNER COVER WITH HOLE	1
8	LU22407_CENTREPOINT TOP OUTER COVER WITH HOLE	1
9	NW18RC01	2
10	LU18539_Zeus Clamp Plate	1
11	7011318 - M3 x 18 PPH	2
12	M6 x 47mm Eyebolt D08045X ITMS: 7017679 POWDERCOATED WHITE	2
13	SW18A	2
14	AERO MOTIVE RETRACTOR RS COMPONENTS NO: 822-2790	1
15	4033013 - SS CABLE - 4m	1
16	4033015 - SS CABLE SCREW	4
17	44033134 - SS CABLE LOCK	2
19	M4 x 8 pan head machine screw	1
20	M4 hex nut	1
21	M4 STAR WASHER	1
22	LU22966_METAL WASHER PACKER 3mm	3

CUSTOMER SIGNATURE:

MATERIAL: ALUMINIUM / PC

FINISH: ANODISED / FINE EDM

COLOUR: SILVER / WHITE

THIS DRAWING & ASSOCIATED CAD FILES ARE ISSUED IN THE STRICTEST CONFIDENCE AND ARE ONLY TO BE USED IN THE COMMERCIAL INTERESTS OF CMS ELECTRACOM PTY LTD

TOLERANCES UNLESS OTHERWISE STATED:

X ±0.5
X.X ±0.2
X.XX ±0.1
X.XXX ±0.05
ANG ±0.5°

DRAWN IN mm TO AS1100 DO NOT SCALE

CMS Electracom

COPYRIGHT © 2015

TITLE: POWERPOLE FOR CURLY CORD RETRACTOR WITH 2 X TWISTO GPO

DRAWING: LU25253

REV: 2

A3

SCALE 1:4

SHEET 2 OF 2